

What Does a Safe Sleep Environment Look Like?

Reduce the Risk of Sudden Infant Death Syndrome (SIDS) and Other Sleep-Related Causes of Infant Death

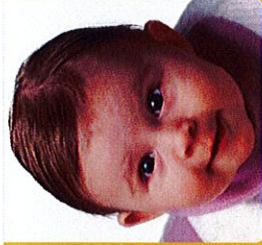

Use a firm sleep surface, such as a mattress in a safety-approved* crib, covered by a fitted sheet.

Do not use pillows, blankets, sheepskins, or crib bumpers anywhere in your baby's sleep area.

Keep soft objects, toys, and loose bedding out of your baby's sleep area.

Do not smoke or let anyone smoke around your baby.

Make sure nothing covers the baby's head.

Always place your baby on his or her back to sleep, for naps and at night.

Dress your baby in sleep clothing, such as a one-piece sleeper, and do not use a blanket.

Baby's sleep area is next to where parents sleep.

Baby should not sleep in an adult bed, on a couch, or on a chair alone, with you, or with anyone else.



Safe Sleep For Your Baby



- Always place your baby on his or her back to sleep, for naps and at night, to reduce the risk of SIDS.
- Use a firm sleep surface, such as a mattress in a safety-approved* crib, covered by a fitted sheet, to reduce the risk of SIDS and other sleep-related causes of infant death.
- Room sharing—keeping baby's sleep area in the same room where you sleep—reduces the risk of SIDS and other sleep-related causes of infant death.
- Keep soft objects, toys, crib bumpers, and loose bedding out of your baby's sleep area to reduce the risk of SIDS and other sleep-related causes of infant death.
- To reduce the risk of SIDS, women should:
 - Get regular health care during pregnancy, and
 - Not smoke, drink alcohol, or use illegal drugs during pregnancy or after the baby is born.
- To reduce the risk of SIDS, do not smoke during pregnancy, and do not smoke or allow smoking around your baby.
- Breastfeed your baby to reduce the risk of SIDS.
- Give your baby a dry pacifier that is not attached to a string for naps and at night to reduce the risk of SIDS.
- Do not let your baby get too hot during sleep.

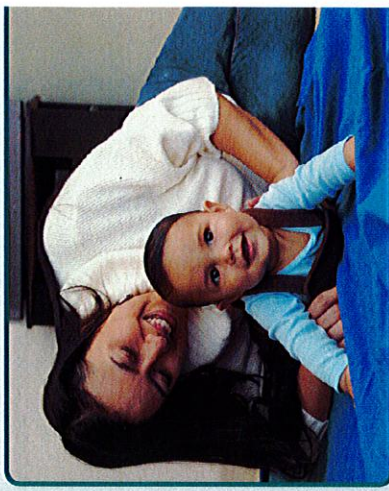

Remember Tummy Time!

Place babies on their stomachs when they are awake and when someone is watching. Tummy Time helps your baby's head, neck, and shoulder muscles get stronger and helps to prevent flat spots on the head.

* For more information on crib safety guidelines, contact the Consumer Product Safety Commission at 1-800-638-2772 or <http://www.cpsc.gov>.

*For more information on crib safety guidelines, contact the Consumer Product Safety Commission at 1-800-638-2772 or <http://www.cpsc.gov>.



NIH

Edith K. Kennedy Shriver National Institute of Child Health and Human Development



SAFE TO SLEEP

For more information about SIDS and the Safe to Sleep® campaign:

Mail: 31 Center Drive, 31/2A32, Bethesda, MD 20892-2425

Phone: 1-800-505-CRIB (2742)

Fax: 1-866-760-5947

Webster: <http://safetosleep.nichd.nih.gov>

NIH Pub. No. 12-5759

August 2014

Safe to Sleep® is a registered trademark of the U.S. Department of Health and Human Services.



Edith K. Kennedy Shriver National Institute of Child Health and Human Development